

Forever Families Guild Membership Form 2012-2013

Membership involves:

Community Awareness

Fundraising

Volunteerism

All focused on helping children in our community!

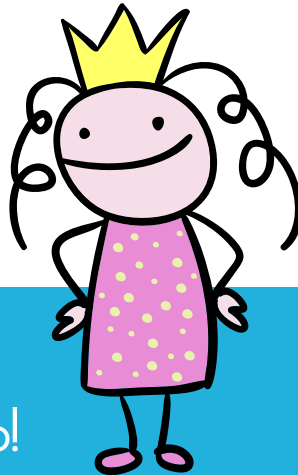

Thank you for all you do!

FOREVER FAMILIES GUILD

EXECUTIVE COMMITTEE

Teri Krohn President	Cheryl Murray LFS Development Officer & Guild Liaison
Misty Wagner Vice President	Cindy Magid Secretary
Ann Christiansen Vice President of Membership	Kristie Stenike Advisor

MEMBERS

JoAnn Abt	Kim Lewis
Kelly Andreasen	Marietta Luellen
Beth Asbjornson-McCashland	Catherine Mahoney
Denise Barrett	Catherine McAllister
Pat Brannon	Anne Medlock
Meg Cardella	Dr. Laura Nielsen
Brenda Christensen	Harriet A. Otis
Julie Coe	Dana Payne
Cindy Engel	Nicole Payne
Christine Farrell	Jennifer Peterson
Denise Fitzgerald	Kara Plumb
Julie Geschwender	Stacia Reed
Whitney Goldner	Carol Russell
Mary Gonzales	Nola Schettler
Victoria Halgren	Colleen Schmidt
Shannon Halsted	Amy Scott
Cindy Hartmann	Britany Shotkoski
Ruth Henneman	Cameo Sidoruk
Ruth Henrichs	Carol Stolp
Sarah Hinsley	Rachel Stricklett
Addie Hollingsworth	Julie Tretter
Lisa Holloway	Annette Volberding
Kim Huff	Ulrike Wagner
Teresa Hunzeker	Terri Wasmoen
Jen Jepson	Judy Wickersham
Dynelle Kleinschmit	Sandra Wilson
Beth Kramer	Angie Wilwerding
Mary Jo Langdon	Kelli Wright
	Michele Zadalis

 **Lutheran Family Services**
of Nebraska, Inc. www.LFSneb.org

Cheryl Murray (Guild Liaison & Development Officer)
124 South 24th Street, Suite 230
Omaha, NE 68102
(402) 661-3138 | cmurray@LFSneb.org



foreverfamiliesguild



making
a
difference
one
child
at
a
time

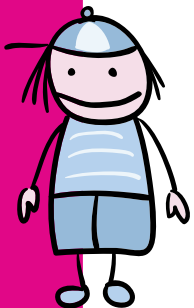

I will make a difference!

- \$25 Contributor \$100 Patron
 \$50 Supporter \$250 Sustainer

- Miss Ms. Mrs. Mr. Dr.

Your Name

Spouse's Name

Street Address

City, State, Zip

Email

Phone

- Please charge my membership to my credit card
 Visa MasterCard Discover AmEx

Name as it appears on your credit card

Credit card number

____ / ____ _____
Exp. date Signature

You may also pay online at www.LFSneb.org/guild

Please complete both sides of this form.
Make checks payable to Lutheran Family Services of Nebraska.



 **Lutheran Family Services**
of Nebraska, Inc. www.LFSneb.org



Lutheran Family Services of Nebraska with the Forever Families Guild Creates and Restores Safe and Happy Childhoods

Lutheran Family Services of Nebraska (LFS) serves ALL of God's people! Nearly 90% of LFS clients are not Lutheran. On any given day, LFS manages services for over 2,000 children—and that does not include the hundreds of babies and preschoolers at the Centers for Healthy FamiliesSM. Other children's programs supported by the work of the Forever Families Guild include Adoption LinksSM, pregnancy & parenting services, foster care, RSafe[®] (treatment for children & families affected by child sexual abuse), mental health services for children and youth, and in-home services.

(Please refer to the Children Services brochure for more in-depth program information.)

“Being part of the Forever Families Guild is an opportunity not only to change the life of a child, but to change your own life as well. We believe in getting involved, making a difference and changing our community – one child at a time.”

—Teri Krohn
Guild President



GUILD EVENTS

OMAHA'S GREAT PUMPKIN
A community event designed to raise awareness about the need for foster and adoptive families for Nebraska's foster youth.



FANDANGO DINNER & AUCTION
A fundraising event to support the critical life-saving work in Children Services.



4 TIMES THE FUN!
Volunteer four times a year with foster youth waiting to be adopted from our Wendy's Wonderful Kids program.



FOSTERING FRIENDSHIPS
Make a 12-month commitment to a foster child without a family by making sure he or she receives a birthday present & Christmas gift.



PAT ON THE BACK
Reward struggling parents who have worked hard to better their family within our Centers for Healthy FamiliesSM.



Please indicate your areas of interest:

- Omaha's Great Pumpkin:
October 2012
- Fandango Dinner and Auction:
February 2013
- 4 Times the Fun!
- Fostering Friendships
- Pat on the Back
- I'm unable to volunteer but enclosed is my membership to help further the mission-driven work of the Guild

Please return this form to:
Cheryl Murray, Development Officer / Guild Liaison
Lutheran Family Services of Nebraska
124 South 24th Street, Suite 230
Omaha, NE 68102



For more information, call Cheryl Murray at (402) 661-3138 or visit www.LFSneb.org

